

veise | BEIDOU AI CAR RECORDER

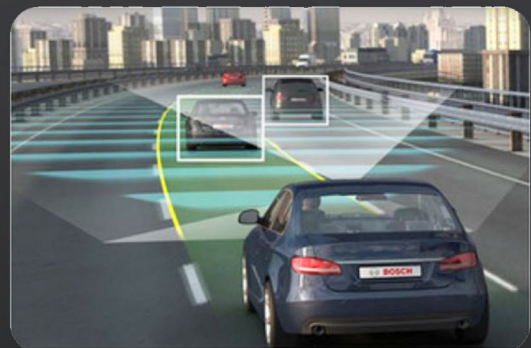

CAR RECORDER

ADAS+DMS



veise | BEIDOU AI CAR RECORDER

Cell Phone Preview:



H.265 Encoding:

Adopting H.265 high-efficiency video coding, the picture is more delicate than H.264 coding, and under the same conditions, the storage space can be reduced by half, and the transmission video takes up half of the broadband, which can save the data storage and traffic costs for users.

Storage Halved **50%**

50% Halve the Bandwidth



Picture Quality Improvement **100%**

100% Free H.264/H.265 Conversion

veise | BEIDOU AI CAR RECORDER

ADAS Advanced Driver Assistance System:

In the process of driving the car at any time to sense the surrounding environment, collect data, static and dynamic object recognition, detection and tracking, and combined with the navigator map data, the system's calculation and analysis, so as to let the driver in advance to notice the possible dangers that may occur, and effectively increase the comfort and safety of driving the car.



Collision Alarm

Monitoring the vehicle in front recognizes and calculates the collision events with the vehicle in front at the current speed and issues an alarm.

Lane Departure Alarm

Real-time monitoring of the vehicle's direction of travel, monitoring the relative position of the vehicle to the lane, and releasing an alarm when the vehicle deviates from the normal direction of travel.

Vehicle Proximity Alert

Monitor the vehicle in front of you to recognize and calculate the distance to the vehicle in front of you at the current vehicle speed and issue an alarm.



DMS Driver Status Analysis System:

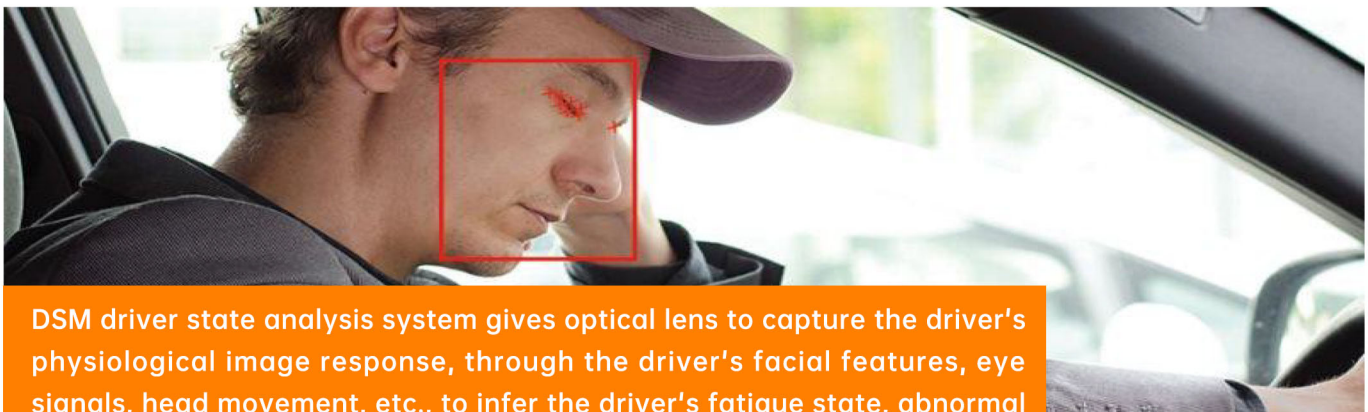

DSM driver state analysis system gives optical lens to capture the driver's physiological image response, through the driver's facial features, eye signals, head movement, etc., to infer the driver's fatigue state, abnormal behavior, and camera status, and voice alarms and prompts.



Distracted Driving



Close One's Eyes



Yawn



Loss of Face



Bow the Head



Cigarette Smoking



Answer the Phone



Blocking the Camera

veise | BEIDOU AI CAR RECORDER

In the process of driving the car at any time to sense the surrounding environment, collect data, static and dynamic object recognition, detection and tracking, and combined with the navigator map data, the system's calculation and analysis, so as to let the driver in advance to notice the possible dangers that may occur, and effectively increase the comfort and safety of driving the car.

定位时间	2024-09-23 10:33:28		+
行驶速度	0 km/h		
今日里程	103.7 km		
车辆状态	在线 / 停车(34分) / A...		
地理位置	江苏省泰州市高港区永安洲镇 Y606(永新中路) 国家电网充电站(江苏省泰州市高港区永新路站),润洲花苑76...		-
18			

视频 | 对讲 | 轨迹 | 详情 | 报警 | 分享



veise | BEIDOU AI CAR RECORDER

Conveniently preview high-definition images of the interior and exterior of the vehicle from your computer or cell phone.

通道1



通道2



veise | BEIDOU AI CAR RECORDER

Through in-depth big data analysis of vehicle driving details, mileage and real-time alarm information, it helps enterprises achieve refined and efficient vehicle management, thus optimizing operation strategies and enhancing management effectiveness.

The screenshot displays the Veise Beidou AI Car Recorder software interface, which is divided into several functional areas:

- Map View (Top):** Shows a detailed map with a blue route overlay, indicating the vehicle's path. The left sidebar contains a list of vehicle IDs and their corresponding recording status.
- Driving Video (Middle):** A real-time or recorded video feed from the vehicle's perspective, showing a road with trees and buildings. The video player includes playback controls and a timestamp.
- Recording Log Table (Bottom):** A table listing recorded segments with the following columns:

序号	播放	车辆号	通道名	通道号	开始时间	结束时间	录像时长	录像大小	资源类型	码流类型	存储类型	报警标
20	播放	134102013...	通道1	1	2024-09-23 08:56:11	2024-09-23 09:06:11	00:10:00	172.12MB	音视频	主码流	主存储	
25	关闭	134102013...	通道1	1	2024-09-23 09:06:11	2024-09-23 09:16:11	00:10:00	167.47MB	音视频	主码流	主存储	
30	播放	134102013...	通道1	1	2024-09-23 09:16:11	2024-09-23 09:26:11	00:10:00	178.19MB	音视频	主码流	主存储	
- Interior View (Bottom Right):** A camera feed from inside the vehicle, showing the driver's seat with a cooling mat and a person sitting in the driver's seat. The video player includes playback controls and a timestamp.

veise | BEIDOU AI CAR RECORDER

Cell phone connection APP method:



Cell phone connection to WIFI



Terminal Configuration



Center setup

